SUBJECT CHESTERVILLE — HOME OF GEORGE WYTHE — 1ST FLOOR PLAN VIEW (BASED ON INFORMATION FROM MR. FAY M. COLLIER) (R.L. QUINN 3/21/71)

SHEET NO 1 OF 2

JOB NO

SCALE - NONE

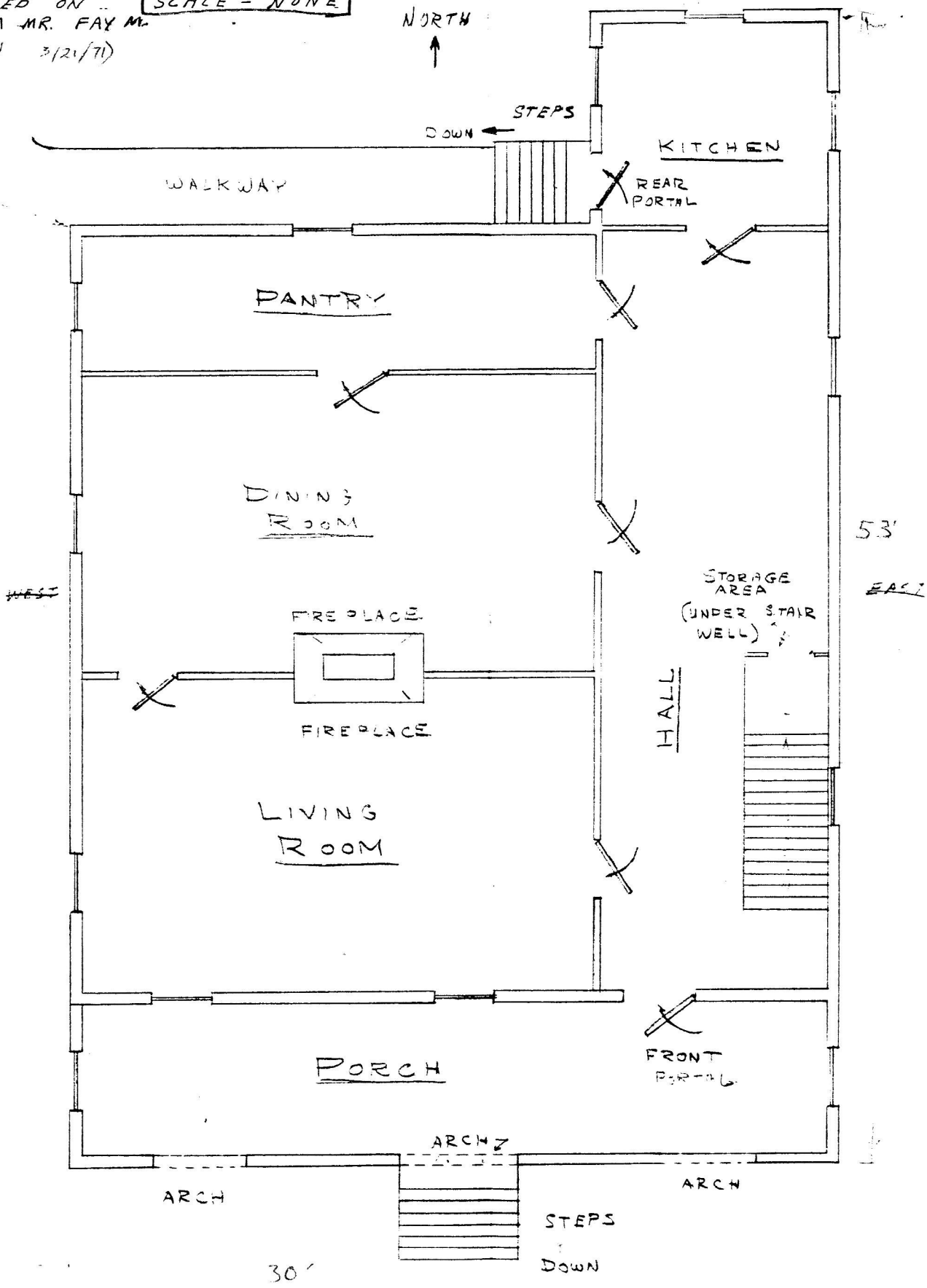

Based on Information from
Mr. Fay M. Collier (from c. 1890)
3/21/71

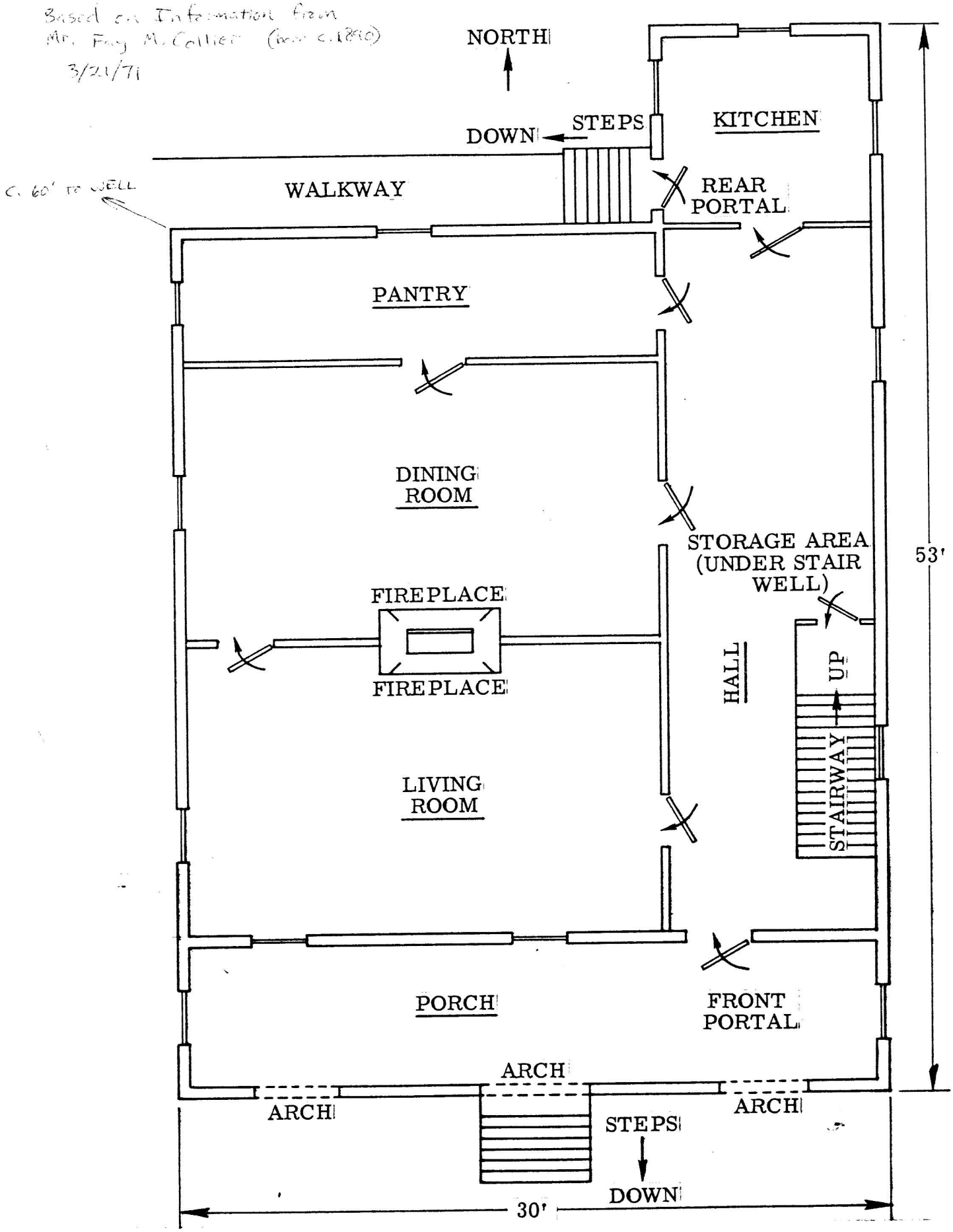

APPROXIMATE MAIN FLOOR PLAN OF BRICK "CHESTERVILLE" PLANTATION HOUSE (CIRCA 1910)

BY_____ DATE_____ SUBJECT Chesterville Plantation Information by Fay Collier SHEET NO. 2 OF 2

CHKD. BY_____ DATE_____ 3/21/71 JOB NO._____
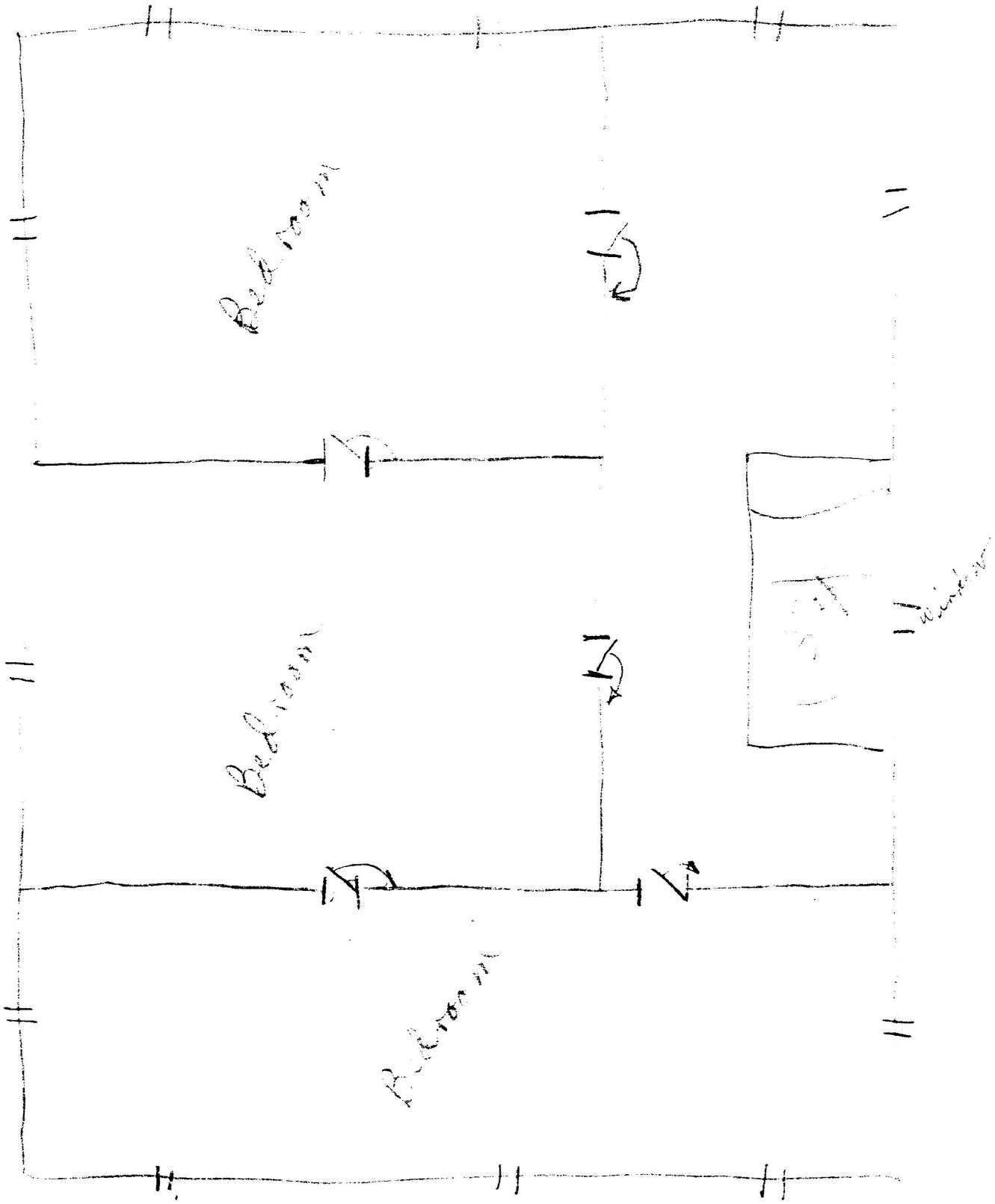
2nd Floor Plan View